

PLAYBILL®

BROADWAY IN DETROIT
AT THE FISHER THEATRE

The word "Tina" is written in a large, elegant cursive script. The letters are filled with a dense, sparkling gold glitter, giving it a shimmering, three-dimensional appearance. The word is positioned centrally on the page, with a long, sweeping flourish above the 'T' that extends to the right.

THE TINA TURNER MUSICAL

The background image shows a grand, ornate interior room. A dark grand piano is positioned in the center. Behind it is a large, ornate mirror reflecting a woman in a dark dress. To the right of the mirror is a framed painting of a woman in a red headscarf. The room has high ceilings with arched windows, patterned wallpaper, and heavy red curtains. A wooden table and chairs are visible in the foreground on the right.

The Whitney

DETROIT

The Whitney, a 130-year-old Romanesque-style mansion, stands as one of the last great mansions to grace Woodward Avenue, a true reflection of old Detroit. Before your next show, or whenever the urge hits you, come visit. From the welcoming reception you'll receive, the exquisite cuisine and refined cocktails you'll enjoy, and the timeless ambience you'll experience, you'll feel like you've stepped back in time.

Pre-Theater Dining, Post-Theater Desserts and Cocktails, Sunday Brunch or Afternoon Tea – It's an experience you won't forget.

4421 Woodward Avenue | 313-832-5700 | TheWhitney.com

PLAYBILL®

President & CEO: Philip S. Birsh
Chief Financial Officer: Shamindra Jagnanan
Chief Operating Officer & SVP: Alex Birsh
Director of Manufacturing: Robert Cusanelli
Executive Assistant to CEO and COO: Dalconerys Reyes

Editor in Chief: Diep Tran
Production Managers: Alex Near
Jenna Perrino
Prepress Manager: Seán Kenny
Prepress Specialist: Benjamin Hyacinthe
Associate Editor: Stephen Vratots
Art Director: Kesler Thibert
Creative Services Manager: Dean Greer
Managing News Editor: Logan Culwell-Block
Senior News Editor: Andrew Gans
New York Broadway Editors: Scott Hale
Khadijah Rentas
Managing Program Editor: Matt Bonanno
Program Editors: Amy Asch
David Porrello
Silvia Figueroa

Publisher: Jolie Schaffzin
Vice President of Sales: Joshua Stone
Senior Revenue Officer: Glenn Shaevit
Head of Theatrical Sales: Nicholas Foster
National Sales Director: Clara Barragán
National Sales Director: Grace Simpson
Advertising Sales Associate: Katie Clooney-Gainey
Advertising Sales Associate: Franchesca Reese
Sales Operations Manager: Joe Weinberg
Sales & Marketing Specialist: Chris Kateff
Ticket Manager: Yadira Mitchell

Chief Technology Officer: Jon Goldman
Director of Digital Operations: Andrew Ku
Creative Producer: Bryan Campione
**Director of Events &
Branded Content:** Leonard Rodino
Digital Media Manager: Jennifer Marinelli
Director of Social Media: Jeffrey Vizcaino

Chairman: Philip S. Birsh
Editor in Chief Emeritus: Joan Alleman
Secretary/Treasurer: Shamindra Jagnanan

DETROIT ADVERTISING SALES

Ron Friedman
rfriedman@playbill.com
(614) 736-4667

Advertising Sales
729 Seventh Avenue, 4th Floor
New York, New York 10019
(212) 557-5757

PLAYBILL® is published by PLAYBILL Incorporated, 729 Seventh Avenue, 4th Floor, New York, NY 10019. Copyright 2025 by PLAYBILL Incorporated. All Rights Reserved. PLAYBILL® is a Registered Trademark of PLAYBILL Incorporated.

Contents

NOVEMBER 2025

WELCOME

2

THE PROGRAM

4

Including Cast, Who's Who and Credits

Tina

THE TINA TURNER MUSICAL

BROADWAY IN DETROIT

Welcome to the story of a legend.

Over the years, we've been privileged to present shows that focus on musical legends ... *Ain't Too Proud*, *Motown The Musical*, *Jersey Boys*, *A Beautiful Noise*, *Beautiful*, and many others. This week, we're thrilled to bring **TINA - The Tina Turner Musical** back to Detroit.

Before there was a crown of hair that defied gravity, there was a woman who defied expectations. From her humble beginnings in Nutbush, Tennessee, to her rise as the "Queen of Rock 'n' Roll," Tina Turner redefined what power, resilience, and soul look like on stage. She wasn't just a performer, she was a revolution in heels.

Productions like this give us the opportunity to not only enjoy the music of these iconic artists, but to learn about what has made their lives so incredible. Tina's inspirational story of survival follows her rise to fame and her transformation into a solo artist becoming one of the best-selling recording artists of all time.

We hope that at this show you will not only find yourself rollin' with Tina Turner's music, but you will be inspired by her story, because she is ... *Simply The Best*.

Enjoy the show.

James Kuhl
General Manager
Broadway In Detroit





BEFORE OR AFTER THE SHOW
5 - 11pm

BLVD LOUNGE

HOTEL SAINT REGIS
DETROIT

HSRDETROIT.COM
313-873-3000

Mario's
Restaurant since 1948

VOTED #1 BEFORE A SHOW!

**Fisher Theatre
Dinner & Show Packages**

Thurs Dec 4
Thurs Dec 11
\$130



Fri Dec 26
\$130



Packages include a main floor ticket, dinner & complimentary shuttle service to & from the show!
Make Your Reservation Now! 313-832-1616

4222 Second Avenue | Detroit MI 48201
www.mariosdetroit.com

**OFFICIAL PROVIDER OF PREMIUM
CHEESE & CHARCUTERIE BOARDS
AT THE FISHER THEATRE**



Take a journey!

Visit us to explore & taste
our curated selection of
cheeses, specialty foods &
wine!

BERKLEY
3127 12 MILE RD
248.468.4487

DETROIT
4240 CASS AVE
313.651.7119

MONGERSPROVISIONS.COM

BROADWAY IN DETROIT

CROSSROADS LIVE

in association with
TINA TURNER
present



Book by
KATORI HALL
with FRANK KETELAAR and KEES PRINS

Starring
DARILYN BURTLEY

MONTY KANE
K. BERNICE INDIA SHELBI BOONE EVA RUWÉ

ELENI KUTAY BROOKE ANEECE BROOKE BAILEY MORIAH J. BASKETT TIFFANY BECKFORD LAMAR BURNS
KYLE CHANNELL MELEEKE CHRISTOPHER LEE THOMAS CORTOPASSI KEEMAR ROBERT DAVIS CLAIRE DAVY
TIYANNA GENTRY JORDAN ESTELLA HANKERSON JONATHAN HELLER AUSET JONES KIANNA KELLY-FUTCH
COLLIN KILFEATHER MORGAN LEWIS DANEZION EZEKIEL MILLS HANS JOSÉ MUEH JADYN ROMÉ
NED WAY RICHARD YARRELL III

Executive Producers
TINA TURNER and ERWIN BACH

Scenic & Costume Design
MARK THOMPSON

Lighting Design
BRUNO POET

Sound Design
NEVIN STEINBERG

Projection Design
JEFF SUGG

Wig, Hair & Makeup Design
CAMPBELL YOUNG
ASSOCIATES

Casting
MURNANE CASTING
AMBER SNEAD, CSA
CHAD ERIC MURNANE, CSA

Fight Direction
SORDELET INC.

Music Director
DANIEL MOLLETT

Production Stage Manager
GLORIA BONTRAGER-THOMAS

Company Manager
BRIAN CEDRIC JONES

Tour Management
CROSSROADS LIVE
NORTH AMERICA

Production Manager
HEATHER CHOCKLEY

General Manager
DEANA MARIE KIRSCH

Executive Producer
JAYNA NEAGLE

Exclusive Tour Direction
THE BOOKING GROUP

Marketing & Publicity Direction
BOND THEATRICAL

Social Media
THINK TANK

Orchestrations
ETHAN POPP

Music Coordinator
TALITHA FEHR

Music Supervisor
ALVIN HOUGH, JR.

Associate Music Supervisor
SHANE FFRENCH

Arrangements and
Additional Music
NICHOLAS SKILBECK

Associate Director
SHARIKA NILES

Associate Choreographer
JANET ROTHERMEL

Choreographer
ANTHONY VAN LAAST

Director
PHYLLIDA LLOYD

Originally produced at the Aldwych Theatre, London on 17 April 2018 by Stage Entertainment, Joop van den Ende and Tali Pelman

EXPERIENCE WHERE DREAMS BEGIN.



HELL'S KITCHEN

BROADWAY'S HIT MUSICAL FROM
ALICIA KEYS



**GRAMMY
AWARD
WINNER!**
BEST MUSICAL
THEATER
ALBUM

MUSIC AND LYRICS BY

**ALICIA
KEYS**

BOOK BY

**KRISTOFFER
DIAZ**

CHOREOGRAPHY BY

**CAMILLE A.
BROWN**

DIRECTED BY

**MICHAEL
GREIF**

SHUBERT THEATRE 225 W 44TH ST

DEC 2-14, 2025 • FISHER THEATRE
BROADWAYINDETROIT.COM

Groups (10+) BroadwayInDetroitGroups@ATCEntertainment.com (subject: Hell's Kitchen)

CAST



Darilyn
Burtley



Monty
Kane



K.
Bernice



India Shelbi
Boone



Eva
Ruwé

Headshots continue on page 8.

DETROIT IS ABOUT TO GET *SHUCKED*!

shucked

THE TONY AWARD®-WINNING MUSICAL COMEDY

**“THE BEST &
FUNNIEST
NEW MUSICAL
ON BROADWAY!”**

NEW YORK POST

**“MORE HILARIOUS
THAN ANY SHOW SINCE
THE BOOK OF MORMON!”**

New York Stage Review

**SCAN AND FIND OUT
WHAT THE SHUCK
IT'S ALL ABOUT**



SHUCKED

BOOK BY **ROBERT HORN**

MUSIC & LYRICS BY **BRANDY CLARK & SHANE McANALLY**

DIRECTED BY **JACK O'BRIEN**

DEC 23, 2025 - JAN 4, 2026 FISHER THEATRE

Groups (10+) BroadwayInDetroitGroups@ATGEntertainment.com
(Subject: Shucked)

CAST



Eleni
Kutay



Brooke
Aneece



Brooke
Bailey



Moriah J.
Baskett



Tiffany
Beckford



Lamar
Burns

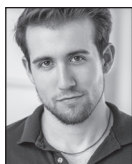

Kyle
Channell



Meleke
Christopher



Lee Thomas
Cortopassi



Keemar Robert
Davis



Claire
Davy



Tiyan
Gentry



Jordan Estella
Hankerson



Jonathan
Heller



Auset
Jones



Kianna
Kelly-Futch



Collin
Kilfeather



Morgan
Lewis



Danezion
Ezekiel Mills



Hans José
Mueh



Jadyn
Romè



Ned
Way



Richard
Yarrell III

**THE TONY WINNING
BEST MUSICAL IS BACK!**

**MONTY PYTHON'S
SPAMALOT™**

Book & Lyrics by

Eric Idle

Music by

John Du Prez & Eric Idle

Directed & Choreographed by

Josh Rhodes

**JANUARY 27-31
FISHER THEATRE**

BroadwayInDetroit.com

Groups (10+) BroadwayInDetroitGroups@ATGEntertainment.com (subject: Spamalot)

CAST

Tina Turner.....	DARILYN BURTLEY
Ike Turner, Ronnie Turner.....	MONTY KANE
Zelma Bullock.....	K. BERNICE
Tina Turner at certain performances	INDIA SHELBI BOONE
Gran Georgeanna	EVA RUWÉ
Phil Spector	KYLE CHANNELL
Raymond Earl King, Craig Turner.....	LAMAR BURNS
Ikettes	BROOKE ANEECE, MORIAH J. BASKETT, TIYANNA GENTRY, JORDAN ESTELLA HANKERSON
Roger Davies.....	HANS JOSÉ MUEH
Richard Bullock	KEEMAR ROBERT DAVIS
Erwin Bach.....	COLLIN KILFEATHER
John Carpenter	LEE THOMAS CORTOPASSI
Young Anna-Mae Bullock, Young Craig Turner, Young Alline.....	CLAIRE DAVY, AUSET JONES
Alline.....	BROOKE ANEECE
Rhonda Graam, Toni Basil	ELENI KUTAY
Ensemble.....	ELENI KUTAY, BROOKE ANEECE, BROOKE BAILEY, MORIAH J. BASKETT, LAMAR BURNS, KYLE CHANNELL, LEE THOMAS CORTOPASSI, KEEMAR ROBERT DAVIS, CLAIRE DAVY, TIYANNA GENTRY, JORDAN ESTELLA HANKERSON, AUSET JONES, COLLIN KILFEATHER, DANEZION EZEKIEL MILLS, HANS JOSÉ MUEH, JADYN ROMÈ

UNDERSTUDIES

For Tina—BROOKE BAILEY, TIYANNA GENTRY; for Ike—MELEEKE CHRISTOPHER, DANEZION EZEKIEL MILLS, RICHARD YARRELL III; for Zelma—KIANNA KELLY-FUTCH, JADYN ROMÈ; for Gran Georgeanna—JADYN ROMÈ; for Raymond— MELEEKE CHRISTOPHER, RICHARD YARRELL III; for Richard— MELEEKE CHRISTOPHER, RICHARD YARRELL III; for Young Anna Mae—JORDAN ESTELLA HANKERSON; for Young Alline—TIFFANY BECKFORD, JORDAN ESTELLA HANKERSON, MORGAN LEWIS; for Rhonda—TIFFANY BECKFORD, MORGAN LEWIS.

Dance Captain: MORGAN LEWIS

Assistant Dance Captains: JONATHAN HELLER, KIANNA KELLY-FUTCH

Fight Captain: NED WAY

SWINGS

TIFFANY BECKFORD, MELEEKE CHRISTOPHER, JONATHAN HELLER,
KIANNA KELLY-FUTCH, MORGAN LEWIS, NED WAY, RICHARD YARRELL III



Scan here for any updated cast replacement announcements for this performance

CAMERON MACKINTOSH

PRESENTS

ANDREW LLOYD WEBBER'S

PHANTOM OF THE OPERA



THE BRILLIANT ORIGINAL RETURNS
"MORE SPECTACULAR THAN EVER"

SUNDAY EXPRESS

FEB 4-15 | DETROIT OPERA HOUSE | BROADWAYINDETROIT.COM

GROUPS (10+) BROADWAYINDETROITGROUPS@ATGENTERTAINMENT.COM
(SUBJECT: PHANTOM OF THE OPERA)

A CAMERON MACKINTOSH / REALLY USEFUL GROUP PRODUCTION

TM & © 2016/2017

MUSICAL NUMBERS

ACT I

"Etherland—Sound of Mystic Law"	Tina, Gran Georgeanna
"Nutbush City Limits"	Richard, Young Anna-Mae, Ensemble
"Don't Turn Around"	Tina, Gran Georgeanna, Ensemble
"Shake a Tailfeather"	Alline, Girlfriends, Tina, Ensemble
"Rocket 88/Matchbox"	Ike
"She Made My Blood Run Cold"	Ike, Tina, Ensemble
"It's Gonna Work Out Fine"	Zelma, Ike, Alline, Tina, Ikettes
"A Fool in Love"	Tina, Ikettes
"Let's Stay Together"	Raymond, Tina
"Better Be Good to Me"	Tina, Ensemble
"I Want to Take You Higher"	Tina, Ikettes
"River Deep—Mountain High"	Tina, Ensemble
"Be Tender With Me Baby"	Ike, Tina, Ensemble
"Proud Mary"	Tina, Ike, Ikettes, Ensemble
"I Don't Wanna Fight No More"	Tina, Ensemble

ACT II

"Private Dancer"	Tina
"Disco Inferno"	Tina, Ensemble
"Open Arms"	Rhonda, Tina, Craig, Ronnie, Ensemble
"I Can't Stand the Rain"	Tina, Ike, Ensemble
"Tonight"	Young Anna-Mae, Gran Georgeanna, Tina, Roger
"What's Love Got to Do With It"	Tina, Ensemble
"Don't Turn Around" (reprise)	Zelma, Tina
"We Don't Need Another Hero"	Tina, Young Anna-Mae, Ensemble
"(Simply) The Best"	Tina, Ensemble

THERE WILL BE ONE 15-MINUTE INTERMISSION.

ORCHESTRA

Music Director/Keys 2: DANIEL MOLLETT
Associate Music Director/Keys 1: TIMOTHY DANIEL BOAZ
Guitar 1—LEONID MOROZOV
Guitar 2—JASON FULLMER
Bass—ELLIOTT "KIRK" KUYKENDALL
Drums—TOVAH LOVELY

Music Coordinator: Talitha Fehr
Music Technology: Phij Adams
Additional Music Programming: Stuart Andrews
Synthesizer Tech: Matthew J. Pool



The use of any recording device, either audio or video, and the taking of photographs, either with or without flash, is strictly prohibited. Please turn off all electronic devices such as cellular phones, beepers and watches.

"THERE IS NO SHOW
Hotter Than Kinky Boots!"
- CBS NEWS



Broadway's Huge-Hearted Hit!

BOOK BY
HARVEY FIERSTEIN

MUSIC & LYRICS BY
CYNDI LAUPER

DIRECTED &
CHOREOGRAPHED BY
JERRY MITCHELL

BASE ON THE MIRAMAX MOTION
PICTURE KINKY BOOTS WRITTEN BY

GEOFF DEANE & TIM FIRTH

FEBRUARY 5-8, 2026
FISHER THEATRE

BROADWAYINDETROIT.COM

GROUPS (10+) BROADWAYINDETROITGROUPS@ATGENTERTAINMENT.COM
(SUBJECT: KINKY BOOTS)

WHO'S WHO IN THE CAST

DARILYN BURTLEY (*Tina Turner*). She/her. Chicago-born actor and vocalist. Credits include Lyric Opera of Chicago, Drury Lane, Chicago Shakespeare, Porchlight Music Theatre, and TV ("Chicago P.D.," "The Chi"). She makes her national tour debut as Tina Turner with grace, grit, and gratitude. Thanks to her agents, loved ones, the Sun that keeps her shining, and her co-star, Fantine Rizzo (the Cat).

MONTY KANE (*Ike Turner/Ronnie Turner*) was born and raised in Milwaukee, Wisconsin where he earned a bachelor's degree in Theatre Arts at Cardinal Stritch University. Since then, he's appeared in various stage productions, and TV shows in Chicago, IL. Monty thanks everyone involved for this opportunity to be a part of such an important production; and a special thanks to YOU all showing support!

K. BERNICE (*Zelma Bullock*) is excited to be a part of *TINA - The Tina Turner Musical!* National Tours: *Come From Away*. Regional credits include *Ragtime*, *The Color Purple*, *Escape to Margaritaville*, *Footloose*, *Heartbreak County*. So much love and thanks to her children, Murnane casting, *TINA's* creative team, FSE and her wonderful team at DTM. To God be the glory! Psalm 27:1. @_kbernice | kbernice.com

INDIA SHELBI BOONE (*Tina Turner at certain performances*) returns to *TINA - The Tina Turner Musical*. A Baltimore native and University of the Arts (BFA, Musical Theater) graduate, her credits include *TINA*, *The Book of Mormon*, and *Rent*. She thanks God, her family, HKA, and the creative team.

EVA RUWÉ (*Gran Georgeanna*) is thrilled to make her Broadway tour debut! Hailing from Chicago, a dynamic comedian, and Billboard Top Ten recording artist, with a remarkable five-octave vocal range. Her stage credits include *Little Shop of Horrors*, *Gospel at Colonus* at Court Theatre and Getty Museum in LA. She gives heartfelt thanks to her children for their support.

ELENI KUTAY (*Rhonda Graam/Toni Basil*). Broadway National Tour Debut! Off-Broadway: *I Hate Hamlet* (Rattlestick Theatre) Regional: *Company* (Amy; Barclay Theatre), *Ragtime* (Moonlight Amphitheatre), *Nickelmines* (ACT of CT), *Mamma Mia* (Laguna Playhouse). UC Irvine BFA. Thank you to the *TINA* team, FSE, Murnane Casting, and especially my friends and family, who are always there for me with open arms. @eleni_kutay17

BROOKE ANEECE (*Ikette, Alline*). National tour debut! Regional: *Summer: The Donna Summer Musical* (Arts Center of Coastal Carolina), *Beautiful: The Carole King Musical*

(Cape Playhouse), *Summer: The Donna Summer Musical & SIX* (NCL), *The Color Purple*, *Rent*, and *Something Rotten*. For my family and thanks to my team. Let's roll!! @brookeaneece

BROOKE BAILEY (*Ensemble, u/s Tina Turner*) is excited to be making her Broadway debut! This is a dream come true after many years of show choir and theater performances. She is forever grateful to her mentors and family for their unwavering support and the *TINA* team for their belief in her.

MORIAH J. BASKETT (*Ikette*). NATIONAL TOUR DEBUT!!! The proud Atlanta native is excited to join *TINA* on tour. Recent credits include *Hairspray* (TBTS), Carnival Playlist Productions, and *The Color Purple* (Aurora Theatre). All thanks to God and my beautiful village. IG: @moriahjenai

TIFFANY BECKFORD (*Swing, u/s Ikettes, Alline, Young Alline, Rhonda*) is elated to be rollin' across the country with *TINA!* National tours: *Ain't Too Proud, American Girl Live! In Concert*. Regional: *Beautiful: The Carole King Musical*, *The Prom*. Love always to my support system! tiffanybeckford.com, IG: @tiffanybeckford_

LAMAR BURNS (*Raymond Earl King/Craig Turner, Ensemble*) is thrilled to be making his national tour debut in *TINA - The Tina Turner Musical!* Lamar holds a B.M. in Music from the University of Central Oklahoma. He has endless gratitude to his family, mentors, and everyone who believed in him.

KYLE CHANNELL (*Phil Spector, Ensemble, u/s John Carpenter*). National tour debut! Columbus, Ohio, native, Wright State graduate. REGIONAL: *Forever Plaid* (MTC), *My Fair Lady* (IST & SBDT), *Jersey Boys* (SBDT), *Mystic Pizza* (Tent Theater), *Into the Woods* (TheatreLab Dayton). Venardos Circus - Ringmaster. Thanks to Resolute, Rebel Creative. @kyle.channell

MELEEKE CHRISTOPHER (*Swing, u/s Ike, Richard, Fred, Raymond*). Birmingham native with talent, charisma and stage presence that has always been undeniable. Meleeke is so thrilled to be making his Broadway national tour debut!! He thanks his family and all of the people that have helped along the way.

LEE THOMAS CORTOPASSI (*John Carpenter, Ensemble*) has worked Off-Broadway and extensively at Quintessence Theatre where he's served as Creative Director for seven years. Most recently: Puck in *A Midsummer Night's Dream*, Barrymore Nomination for Best Leading Actor. Lee's short film, *Dummy*, premiered in Europe last Fall and won multiple awards in Italy.

KEEMAR ROBERT DAVIS (*Richard Bullock, Ensemble*) is incredibly blessed and overjoyed

"STUNNING. ELECTRIFYING.
ASTONISHING."

The New York Times



THE **OUTSIDERS**

THE TONY AWARD® WINNING BEST MUSICAL

MAR 3-15, 2026 • FISHER THEATRE

BROADWAYINDETROIT.COM

GROUPS (10+) BROADWAYINDETROITGROUPS@ATGENTERTAINMENT.COM (SUBJECT: OUTSIDERS)

WHO'S WHO

to return to *TINA - The Tina Turner Musical*! Telling Tina's powerful story has been an honor, and he's grateful to continue sharing her legacy with audiences nationwide. Follow his journey @KeemarDavis on all social platforms.

CLAIRE DAVY (*Young Anna-Mae Bullock, Young Craig Turner, Young Alline*) is thrilled to make her Broadway national tour debut! Regional credits include *Millions* (Alliance Theatre). Favorite roles include Matilda, Annie and Winnie Foster. Special thanks to mom, family, friends and Bercy Talent. @clairedavyofficial

TIYANNA GENTRY (*Ikette, u/s Tina Turner*) is ecstatic to be back out on the road! Tour Credits: *R.E.S.P.E.C.T* on tour! Regional credits: *Frozen, The Full Monty, & Beautiful: The Carole King Musical* (Paramount Theatre). *Always Something There..* The World Premiere as Scarlet, *Beehive, and Beautiful* (Marriott Theatre). *Rock of Ages* as Justice, & *Boeing Boeing* as Gloria (Hope Rep). TV: "The Chi." She is happily repped by DDO Artists Chicago! - Spread Love <3

JORDAN ESTELLA HANKERSON (*Ikette, u/s Young Anna Mae, Young Alline, Young Craig*) is ecstatic to make her national tour debut! A North Carolina native and NC A&T BFA Professional Theatre graduate. Credits: *The Wiz* (Dorothy), *Footloose* (Wendy Jo), *The Color Purple* (Young Nettie). Grateful for her community's unwavering support. Proverbs 31:25. @jo.hankerson

JONATHAN HELLER (*Swing, Assistant Dance Captain, u/s Roger, Erwin, John, Phil*). Tour: *CATS*. Regional: *Chicago* (Fred Casely), *Cinderella* (Prince Christopher), *Hello, Dolly!* (Barnaby). Lotte Lenya Competition Finalist. B.M. Eastman School of Music, M.M. NYU Steinhardt. Love to his family, Murnane Casting, & Team *TINA*! For Ted. @jonathanhellerj / jonathanheller.me

AUSET JONES (*Young Anna-Mae Bullock, Young Craig Turner, Young Alline*) is thrilled to make her touring debut in *TINA - The Tina Turner Musical*! She trains at AGI and is represented by the Alexander White Agency. Grateful to her coaches, family, and friends for their love and support.

KIANNA KELLY-FUTCH (*Swing, Assistant Dance Captain, u/s Zelma, Ikettes, Alline*). National tour debut! Washington, DC native. Manhattan School of Music, B.M. Musical Theatre. Credits - *Beautiful: The Carole King Musical* (Pioneer Theatre and Asolo Repertory Theatre), *Bye Bye Birdie* and *A Bronx Tale* (Argyle Theatre). Jeremiah 29:11. IG: @kiannakellyfutch.

COLLIN KILFEATHER (*Erwin Bach, Ensemble*) is a graduate of CAP21 at Molloy University. He's thrilled to join this team for the

second year of *TINA - The Tina Turner Musical*. Collin is grateful for everyone who has helped him along the way, especially family and friends.

MORGAN LEWIS (*Swing, Dance Captain, u/s Ikettes, Young Alline, Rhonda*). She/her. Morgan is excited to return to *TINA* as Dance Captain/Swing after her National Tour debut last year as Ikette #1. Credits: Syracuse Stage, The Lex, Alabama Shakes. All love to Mom, Dad, and Miles! Bleed Orange! IG: @morgmlew

DANEZION EZEKIEL MILLS (*Fred, Ensemble, u/s Ike*) is excited for his professional musical debut. Credits: TV/Film: *Bouncer* in "S.W.A.T.," *Undercover Agent* in "Sugar," *Hunter* in *Witch Hunter*; *Commercials: Madden 24, Celcius, Filtrate, Amazon, Cricket*; Stage: *Robert Smalls* in *Trouble the Water*, *Theseus* *Midsummer*.

HANS JOSÉ MUEH (*Roger Davies, Ensemble*) is delighted to join his second pop diva national tour with *TINA* right after *The Cher Show* and to bring his sweet Australian accent to the masses! Love to mom, dad, Henri, and his marvelous friends and family! @the_daily_muehs

JADYN ROMÈ (*Ensemble, u/s Zelma Bullock & Gran Georgeanna*) is thrilled to be reprising her role in *TINA*! Regional: *Little Shop of Horrors*. TV: "American Idol." AMDA alum. Jady thanks her agency Bramante Artists & management Dream Talent, her Mom, family & friends for their endless love and support! @jadyrnlynah

NED WAY (*Swing, Fight Captain, u/s Roger, Erwin, John, Phil*). National Tour debut! NYC: Swing in *The Office Musical Parody*! Regional: *Curly* in *Oklahoma, Waitress*, and u/s Nick Massi in *Jersey Boys*. He thanks his Mom, Dad, other parental figures, and his sisters for always supporting him. @nedwardway

RICHARD YARRELL III (*Swing, u/s Ike Turner, Richard, Raymond, Fred, Craig, Ronnie*) is an Actor, Singer and Dancer who studied at the American Musical and Dramatic Academy, as well as The Mama Foundation for the Performing Arts in Harlem, New York. Making his *TINA - The Tina Turner Musical* National Tour return, he's excited to be "Rolling On The River", once more!!! IG: Richard_Yarrell_iii

TINA TURNER. With a career that has spanned more than half a century, the legendary rock performer Tina Turner was one of the world's bestselling artists of all time. She first rose to fame in the 1960s partnering with her then-husband Ike Turner, achieving great acclaim for their live performances and catalogue of hits. Later, Turner enjoyed an international solo career with her 1984 album *Private Dancer*, earning her widespread

YOU ALREADY KNOW
YOU'RE GONNA LOVE IT!



BENNY ANDERSSON & BJÖRN ULVAEUS'

MAMMA
MIA!



THE SMASH HIT MUSICAL BASED ON THE SONGS OF **ABBA**

MAR 24-29, 2026 • FISHER THEATRE
BROADWAYINDETROIT.COM

GROUPS (10+) BROADWAYINDETROITGROUPS@ATGENTERTAINMENT.COM (SUBJECT: MAMMA MIA)

WHO'S WHO

recognition and numerous awards including three Grammys. She went on to deliver more chart-topping albums and hits, receiving a further eight Grammy Awards and reportedly selling more concert tickets than any other solo performer in history. The revered singer was inducted into the Rock and Roll Hall of Fame in 1991 and again as a solo artist in 2021. She continues to be voted as one of the most successful female rock 'n' roll artists of all time.

TINA TURNER/ERWIN BACH (*Executive Producers*). Tina Turner is recognized as one of the most influential artists of the 21st century. With a career spanning five decades, Tina won 12 Grammys and sold more than 200 million albums worldwide. Erwin Bach, a record executive for over 30 years, produced music with the 21st century's most prolific artists. Director/chairman for EMI in Germany and Switzerland, Erwin worked with musicians such as Paul McCartney, Queen, Lenny Kravitz, Radiohead and Tina Turner. Tina and Erwin married in 2013.

KATORI HALL (*Book*). Memphis native Katori Hall is a Pulitzer Prize and Olivier Award-winning playwright. Her works include *The Mountaintop*, *Hurt Village*, *Our Lady of Kibeho* and *The Hot Wing King*, which premiered in spring 2020 at Signature Theatre, rounding out her three-play residency. She is also the creator and EP of the hit TV drama "P-VALLEY," which will return in 2022. Hall is a proud member of the Ron Brown Scholar Program and the Coca-Cola Scholar Program.

FRANK KETELAAR AND KEES PRINS (*Book*). Playwrights Ketelaar and Prins have enjoyed award-winning success such as the smash hit bio-musical *Hij Gelooft in Mij*, which ran for three years in Amsterdam. They also collaborated on the Prix Europa and International Emmy Award-winning feature film *De Uitverkoene*.

PHYLLIDA LLOYD (*Director*). Donmar all-female Shakespeare trilogy (London and St. Ann's Warehouse), *The Taming of the Shrew* (The Public Theater at the Delacorte), *Mary Stuart* (Donmar Warehouse, Apollo and Broadway; Tony nomination), *Josephine and I* (Bush Theatre/Joe's Pub), *Mamma Mia!* (London, Broadway, worldwide), *The Ancient Mariner* (BAM). Film: *Mamma Mia!* (Universal), *The Iron Lady* (Pathe/DJ Films), *Gloriana A Film* (Illuminations, International Emmy), *Herself* (Element Pictures). Opera: in London, Paris, Copenhagen, Tokyo, Barcelona, Toronto.

ANTHONY VAN LAAST (*Choreographer*). *TINA* (worldwide; Tony nomination, Outer Critics Circle Award), *Mamma Mia!* (worldwide; Dora Mavor Moore Award), *Sister Act* (worldwide,

Olivier nomination), *Side Show* (Broadway), *Bombay Dreams* (Tony nomination, Drama Desk nomination), Andrew Lloyd Webber's *Song and Dance* (Green Room Award). Concerts: Cher, Kate Bush, Sarah Brightman. Films: *Mamma Mia! Here We Go Again*, *Beauty and the Beast*, *Mamma Mia!*; *Harry Potter and the Deathly Hallows*. Awarded the CBE by the Queen for services to dance.

SHARIKA NILES (*Associate Director*) is thrilled to be making her Associate Directing debut. Broadway Stage Manager: *TINA*, *The Play That Goes Wrong*, *The Color Purple*, *Finding Neverland*, *Motown*, *Pippin*. 'Bringing forth the Power to change poison into medicine.'

JANET ROTHERMEL (*Associate Choreographer*). Broadway: *Mamma Mia!*, *Sister Act*, *Side Show*, *Joseph...Dreamcoat*. TV: "Dancing With the Stars," Tony Awards, Miss USA/Universe. Film: *Beauty and the Beast* (2017), *Mamma Mia!* (2008).

ALVIN HOUGH, JR. (*Tour Music Supervision*). Broadway: *Once On This Island*, *The Color Purple*, *Motown*, *Scandalous*. National tours: *Memphis*, *Dreamgirls*. Off-Broadway: *Working*, *Hercules*, *Big River*. TV/film: "Dear Evan Hansen," "Pose," "tick, tick,...BOOM!," "Vivo." Originally from D.C., Alvin also has two degrees in meteorology from Harvard and Georgia Tech. He sends love to his wife, Rebecca, and their children, Samuel and Camille. alvinhoughjr.com

MARK THOMPSON (*Set & Costume Design*). Awards/nominations: two Critics Circle Awards, five Olivier Awards and seven Tony Award nominations. Theatre in NYC: *Charlie and the Chocolate Factory*; *The Taming of the Shrew*; *Mamma Mia!*; *A Raisin in the Sun* (set only); *Joseph and the Amazing Technicolor Dreamcoat*; *God of Carnage*; *Life (x) 3*; *Bombay Dreams*; *Art*; *Follies* (set only); *La Bête*; *One Man, Two Guvnors*; *The Blue Room*; *Arcadia*. Met Opera: *The Queen of Spades*, *Macbeth*.

BRUNO POET (*Lighting Design*) is an Olivier and Knight of Illumination award-winning lighting designer working throughout the world in theatre, opera, live music, dance and events. Notable productions include Bjork's *Cornucopia* (The Shed), *Akhnaten* (Met Opera), *Miss Saigon* (Broadway and U.S. tour), *Sigur Rós* (Radio City Music Hall and Madison Square Garden), *Other Stories* (City Ballet), *Apollo 11* (U.S. tour).

NEVIN STEINBERG (*Sound Design*). Broadway: *TINA* – *The Tina Turner Musical* (Tony nomination), *Hadestown* (Tony Award), *Hamilton*, *Dear Evan Hansen*, *The Cher Show*, *Bandstand*, *Bright Star*, *It Shoulda Been You*, *Mothers and Sons*, *Rodgers + Hammerstein's Cinderella* (Tony

WHO'S WHO

nomination), *The Performers*, *Magic/Bird*. Over 30 Broadway productions with Acme Sound Partners and five additional Tony nominations: The Gershwins' *Porgy and Bess*, *Bengal Tiger at the Baghdad Zoo*, *Fences*, *Hair*, *In the Heights*.

JEFF SUGG (*Projection Design*) is an award-winning and Tony nominated designer with over 20 years in the performing arts. His work ranges from experimental to classical to Broadway. Credits include Broadway: *All My Sons*, *Charlie and the Chocolate Factory*, *Sweat*, *Bring It On: The Musical*, *33 Variations*. West End: *TINA—The Tina Turner Musical*. Music: *Fire in My Mouth* (NY Philharmonic), *Anthracite Fields* (Julia Wolfe's Pulitzer Prize-winning piece), Prince's final appearance on "SNL."

CAMPBELL YOUNG ASSOCIATES (*Hair*, *Wigs & Makeup Design*). Broadway: *To Kill a Mockingbird*; *Carousel*; *Hello, Dolly!*; *Groundhog Day*; *Head Over Heels*. West End/Broadway: *Company*, *TINA—The Tina Turner Musical* (DD Award for Outstanding Wig & Hair Design), *A Christmas Carol*, *The Ferryman*, *Jerusalem*, *Charlie and the Chocolate Factory*, *Matilda*, *Ghost*, *Billy Elliot*. West End: *Back to the Future*, *Cinderella*, *Anything Goes*, *Leopoldstadt*. TV: "The Marvelous Mrs. Maisel," "Downton Abbey."

MURNANE CASTING (*Casting*) is a first-class office in New York City specializing in casting theatre, film, and television projects nationwide. We focus on developing new works and collaborating with emerging creators. Our mission is to curate exceptional ensembles of artists in a relaxed and imaginative casting environment. Learn more at MurnaneCasting.com.

NICHOLAS SKILBECK (*Original Musical Supervision, Arrangements, and Additional Music*). Recent work includes *TINA—The Tina Turner Musical* (London, Hamburg). Olivier-nominated for his work on *Follies*. West End Olivier Award-winning productions: *Follies*, *Gypsy*, *Sweeney Todd*, *Hairspray* and *Billy Elliot*. Other credits include *Charlie and the Chocolate Factory* (West End, Broadway) and musical director for *Kate Bush: Before the Dawn* at the Hammersmith Apollo. Compositions: *Quand la Guerre Sera Finie*. Books: *The Singing and Acting Handbook – Games and Exercises for the Performer*.

ETHAN POPP (*Orchestrations*). 2014 Grammy Award Nomination (*Motown the Musical*), 2013 and 2021 Tony Award Nominations (*Motown the Musical* and *TINA—The Tina Turner Musical*), 2022 Olivier Award Nomination (*Back to the Future*). Theatre: *Back to the Future*, *Mrs. Doubtfire*, *School of Rock*, *Hedwig and the Angry Inch*, *Motown the Musical*, *Rock of Ages*, *Tarzan*,

ATG
ENTERTAINMENT

BROADWAY IN DETROIT

A STAGE FOR EVERYONE

Our stages are a platform for compelling stories – stories that are for all, by all, and of all. We shine our spotlight on our differences and believe that understanding and celebrating these differences makes us better global citizens. We are passionate about the pursuit of true diversity and equality. We strive to make our venues beacons of these ideals in our communities. Onstage and off, we hold ourselves accountable for nurturing an inclusive culture, one in which everyone can bring their authentic selves. At ATG, we provide a stage for everyone.

To learn more visit
www.atg.co.uk/about
or scan the QR Code.



In Seat Service

Scan the QR Code and order from our online menu. Our staff will bring your beverages & snacks to your seat. Note your section, row & seat to order.



Fisher Theatre Wifi: **TheatreGuest**

WHO'S WHO

We Will Rock You, Disney's *Aida*, and many more. Television: "Last Week Tonight," "Smash," others. Film: *Bohemian Rhapsody*, *The Greatest Showman*. Love to Vanessa and Aldrin! ethanpopp.com

SHANE FFRENCH (*Associate Music Supervisor*). Born in Wexford, Ireland, studied at the Cork School of Music. In Ireland was the music director at Cork opera house and worked in TV "The Voice", "The Late Late Show." Since coming to the U.S., Shane has worked on a number of touring shows: *Cats*, *The Color Purple*, *Kinky Boots*, *Pretty Woman*. Instagram @ffrenchshane.

RACHEL SABO-HEDGES (*Assistant Director*). She/they. Rachel Sabo-Hedges is New York-based director, assistant director and Artistic Director of CollAb NYC, an immersive producing space supporting new voices and emerging artists. She is thrilled to join Tina – *The Tina Turner Musical* and thanks the entire company for their warmth, artistry, and spirit. @rachelksabohedges

JAY ROBERTS-MILLER (*Assistant Choreographer*) is so excited to be back with *TINA – The Tina Turner Musical* after serving as Swing/Dance Captain for year one of the first national tour. Endless thanks to Janet, Andi, and the rest of my family and friends. @jacobtwolastnames jayrobertsmiller.com

TALITHA FEHR (*Music Coordinator*) has worked on over 75 national and international productions and tours since 2005. Highlights include: *Sister Act*, *Mamma Mia!*, *School of Rock*, *Come Fly Away*, *Phantom of the Opera*, *Love Never Dies*, and *Priscilla Queen of the Desert* as well as the 2010 Olympic Ceremonies in Vancouver. She dedicates her work on *TINA* to the memory of her mentor, Sam Lutfiyya.

DANIEL MOLLETT (*Music Director*) is making his tour debut as a music director. Previously he worked six seasons at Tuacahn Center for the Arts as music director/pianist on shows like *Anastasia*, the regional premier of *Frozen*, and *Joseph and the Amazing Technicolor Dreamcoat* with David Archuleta.

GLORIA BONTRAGER-THOMAS (*Production Stage Manager*). She/her. Gloria is a stage manager from St. Louis, MO. National Tours: *COME FROM AWAY*, Regional: *Romeo and Juliet*, Notre Dame Shakespeare, *Death of a Salesman*, *The Light*, *Skeleton Crew*, *EUBIE!*, St. Louis Black Repertory Company.

BRUNO DIAZ MIRANDA (*Assistant Stage Manager*) is thrilled to be making his national touring debut in Nutbush with *TINA – The Tina Turner Musical*. Previous credits in Regional Theatre and

Opera. He is grateful for his past and present mentors.

BRIAN CEDRIC JONES (*Company Manager*). *SUFFS*, *How The Grinch Stole Christmas*, *Tootsie*. "At every moment, we always have a choice, even if it feels as if we don't. Sometimes that choice may simply be to think a more positive thought." — Tina Turner, *Happiness Becomes You*. Love to Xroads and my family!

TANEAL WILLIAMS (*Associate Company Manager*). She/her. Taneal Williams is an actor, director, and arts manager from New Orleans. A Stephens College grad and Gilman Scholar, she's toured with *The Book of Mormon* and *CHICAGO* and trained at NTI and Moscow Art Theatre in Russia. @capt_taneal

HEATHER CHOCKLEY (*Production Manager*) joined the CXL team after having toured, both nationally and internationally, for 15 years. After that lifetime on the road, she finds she likes not living out of a suitcase the whole time. Now based in the DC metro area, she also does a bit of political event work, and shares the crew member recruiting responsibilities at CXL.

DEANA MARIE KIRSCH (*General Manager*) is a seasoned entertainment industry professional with over 20 years of experience, managing top productions including *Criss Angel Mindfreak*, *Jersey Boys*, *Magic Mike Live*, *Annie*, and many more. 'I stayed the course... because I believed in something inside of me.'

THE BOOKING GROUP (*Tour Booking Agency*) has represented 28 Tony Award® winning Best Musicals and Plays. Current tours include *The Book of Mormon*, *Boop!*, *Buena Vista Social Club*, *Chicago*, *Funny Girl*, *Hadestown*, *Hamilton*, *Harry Potter & the Cursed Child*, *Just In Time*, *Mamma Mia!*, *Richard Thomas in Mark Twain Tonight!*, *MJ The Musical*, *Mrs. Doubtfire*, *The Notebook*, *Oh Mary!*, *Operation Mincemeat*, *Parade*, *Real Women Have Curves*, *Six*, *Some Like It Hot*, *Suffs*, *Tina-The Tina Turner Musical*, *Waitress* and *The Wiz*.

BOND THEATRICAL (*Marketing & Publicity Direction*) is an independently-owned theatrical booking, marketing and publicity company representing award-winning Broadway shows and live entertainment properties. BOND connects artists and audiences by forming strategic, authentic and profitable partnerships between producers and presenters across North America. For a complete list of current projects, please visit BondTheatrical.com

NEUROSPORT (*Physical Therapist*). Leaders in performing arts and entertainment medicine. We

ON SALE NOW!



Disney
THE
LION
KING

THE WORLD'S #1
MUSICAL

MARCH 12 - APRIL 5

Detroit Opera House

BroadwayInDetroit.com

Groups (10+): broadwayindetroitgroups@atgentertainment.com
or call 888-746-1799, Option 3.

WHO'S WHO

are honored and grateful to work with this amazing production of *TINA—The Tina Turner Musical*.

JAYNA NEAGLE (*Executive Producer*) left her job at The Wall Street Journal Online in 2004 to study theater at Columbia University, where she transitioned her love of creating things with people from news to theater. Since then, she has produced shows for CXL, Running Subway, Cirque du Soleil, and BASE Entertainment.

CROSSROADS LIVE (*Producer & Tour Management*) brings together some of the world's top producers of live entertainment, now all under one banner. With offices in London, New York, Washington, D.C., Sydney, and Melbourne—our global platform ensures the best-loved titles from Broadway and the West End can be embraced by audiences around the world. Crossroads Live North America, under the leadership of Angela Rowles, is an innovative, full-service theatrical production company delivering the Broadway experience to audiences in North America and beyond. Our 2025-2026 Season: *Dr. Seuss' How The Grinch Stole Christmas! The Musical*; *Elf The Musical*, *Kinky Boots*; *The Phantom of the Opera* (Asia); *TINA—The Tina Turner Musical*.

STAFF FOR *TINA—THE TINA TURNER MUSICAL*

For Crossroads Live North America

EXECUTIVE PRODUCER

Jayna Neagle

GENERAL MANAGER

Deana Marie Kirsch

Associate General Manager Emily Mi

PRODUCTION MANAGER

Heather Chockley

Assistant Production Manager Drew Neitzey

COMPANY MANAGER

Brian Cedric Jones

Associate Company Manager Taneal Williams

TOUR MARKETING & PUBLICITY

BOND THEATRICAL

bondtheatrical.com

Temah Higgins Mollie Mann DJ Martin

Marc Viscardi Wendy Roberts

Jenny Bates

Linda Stewart Scotland Newton

TOUR DIRECTION

THE BOOKING GROUP

Meredith Blair

Brian Brooks and Rich Rundle

www.thebookinggroup.com

CASTING

MURNANE CASTING

Chad Eric Murnane, CSA

Amber Snead, CSA

Nathanial Riccio

PRODUCTION STAGE

MANAGER

Assistant Stage Manager Bruno Diaz Miranda

Dance Captain Morgan Lewis

Assistant Dance Captains Jonathan Heller,

Kianna Kelly-Futch

Fight Captain Ned Way

Associate Music Supervisor Shane Ffrench

Assistant Director Rachel Sabo-Hedges

Assistant Choreographer Jay Roberts Miller

Associate Scenic Designer Brian Webb

Production Carpenter Wendy Joy Beckwith

Associate Lighting Designer John Viesta

Moving Light Programmer Josh Selander

Production Electrician Rob Virzera

Associate Sound Designer Jaechelle Johnson

Production Audio Kevin Thurber

Associate Projection Designer Simon Harding

Video Programmer Dan Scully

Video Animator Brittany Bland

Production Video Jordan Brown, Asher Robinson

Costume Coordinator Kaitlyn Barrett

Hair and Makeup Coordinator Liz Printz

Synthesizer Tech Matthew J. Pool

Production Assistants Amani Meliyah, Taylor Jackson

HEAD CARPENTER

Flyman Hunter White

Head Props Cooper Hicks

Head Props Kyle Dill

Assistant Props Crosby Wood

Head Electrician Travis Triplett

Assistant Electrician Sally Garner

Assistant Electrician Luis Rosas

Head Audio Julia Moriarty

Assistant Audio Walker Smith

Wardrobe Supervisor Riley Clark

Assistant Wardrobe Lucy Antonio

Hair and Makeup Danielle Singletary

Assistant Hair & Make Up Kellen Eason

Crew Swing Darniece Brandon

Child Services In Site Education

Physical Therapy Company NEURO TOUR

Physical Therapist Amanda Roithmayr

Travel/Housing Road Rebel Global

Payroll Services Paychex

Insurance EPIC Insurance Brokers

Visa Consultants Wiskoff Law/Carly Wiskoff

Social Media Think Tank/ Randy Blevins,

Courtney Hayden

Merchandise Provider Creative Goods

Merchandise Manager Dee Jones

Crossroads Live North America

Chief Executive Officer Angela Rowles

Executive Producer Jayna Neagle

Executive Producer Kori Prior

Vice President of People Operations Charisse Fontes

Vice President of Finance Brian Jacob

Vice President of Marketing Michael Yuen-Killick

Senior General Manager Andrew Terlizzi

Director of Production Heather Chockley

Director of Booking and Engagements Tyler Soltis

Production Manager Gregg Damanti

General Manager Christine Adamczyk

General Manager Deana Marie Kirsch

Engagement Manager Barrett Newman

Tour Project Manager Wendy Beckwith

Associate General Manager Emily Mi

Tour Operations Manager Suzayn MacKenzie-Roy

Assistant Production Manager Drew Neitzey

Production Accounting Manager Sheila Lewis



THERE'S LIFE AFTER ROMEO

& Juliet

THE HIT BROADWAY MUSICAL

March 31-April 12

FISHER THEATRE

BroadwayInDetroit.com

Groups (10+) BroadwayInDetroitGroups@ATGEntertainment.com (subject: & Juliet)

WHO'S WHO

Production Accountant.....Travis Huebel
Staff Accountant.....Electra Walker
Administrative Apprentice.....Lindsay Weidenfeller

Learn more about Crossroads Live North America
and our team: www.xroadslive.com

CREDITS

Scenery built by Proof Productions. Scenery also by PRG-Scenic Technologies, a division of PRG Broadway, L.L.C., New Windsor, NY. Additional Scenery by Great Lakes Scenic Studios. Lighting and projection equipment by Production Resource Group. Sound equipment by Sound Associates. Motors by Christie Lites. Costumes constructed by By Barak LLC, Ed Dawson Tailors, Eric Winterling Costumes, Jeff Fender Studio, Joelyn Wilkosz, John Kristiansen New York Inc., Marsha Kuligowski, and Yasmine Esmek. Props built by RRamos Upholstery, Prop and Paint Creative Studio, BrenBri Props, JP Carrier, Hat Rabbit Studio, Paper Mache Monkey, Props Stitcher Anthony Paul-Cavaretta, and Custom Quilting by Bertie Michaels @stitchstudionyc. Trucking by Janco.

Rehearsed and teched at the
Lied Center for Performing Arts

@tinabroadway | tinaonbroadway.com

MUSIC CREDITS

"A Fool In Love" by Ike Turner EMI Unart Catalog Inc (BMI). **"Be Tender With Me Baby"** by Albert Hammond; Holly Knight BMG Gold Songs (ASCAP). **"Better Be Good To Me"** by Mike Chapman; Nicky Chinn; Holly Knight BMG Gold Songs, Downtown DLJ Songs, Universal Music (ASCAP). **"Disco Inferno"** by Leroy Green; Tyrone Kersey Reservoir Media Management, Inc., Almo Music obo Mercy Kersey Music. **"Don't Turn Around"** by Albert Hammond; Diane Warren Albert Hammond Music/Kobalt Music Publishing Ltd, Realsongs Publishing, Edition Sunset Publishing/Universal Music Publishing MGB Ltd. **"Heartbreak Hotel"** by Elvis Presley; Mae Axton; Tommy Durden; Elvis Presley © Sony/ATV Tree Publishing LLC. All rights administered by Sony Music Publishing LLC 424 Church Street, Suite 1200, Nashville, TN 37219 all rights reserved. Used by permission. **"I Can't Stand The Rain"** by Ann Peebles, Bernard Miller, Donald Bryant, Irving Music administered by Universal Music Publishing Group Used by permission all rights reserved. **"I Want To Take You Higher"** by Sylvester Stewart Mijac Music (administered by Sony Music UK). **"I Don't Want To Fight (No More)"** by Billy Lawrie; Lulu Kennedy Cairns; Stephen DuBerry BMG Blue, Fairwood Music (UK) Ltd. **"It's Gonna Work Out Fine"** by Rose Marie McCoy; Sylvia McKinney IQ Music Ltd. **"Let's Stay Together"** by Al Jackson, Jr.; Willie Mitchell; Al Green Universal Music Publishing Ltd © Irving Music (BMI) and Al Green Music Inc. (BMI), Kobalt Music Publishing/Songs of Atlas Music. **"Matchbox"** by Ike Turner Conexon Music, BMG Platinum Songs. **"Nutbush City Limits"** by Tina Turner EMI Music Publishing Limited, licensing courtesy of Sony Music. **"Open Arms"** by Ben Barson; Martin Brammer; Colette van Sertima EMI Blackwood Music, licensing courtesy of Sony Music; Universal Polygram International Publishing obo Lots of Hits Music. **"Physical"** by Stephen Kipner; Terry Shaddick 1981 EMI April Music All rights on behalf of EMI April Music Inc. administered by Sony Music Publishing LLC 424 Church Street, Suite 1200, Nashville, TN 37219 all rights reserved. Used by permission, Floating World Music. **"Private Dancer"** by Mark Knopfler Universal

Music Publishing Ltd obo Straightjacket Songs/Almo Music/Rondor Music. **"Proud Mary"** by John Fogerty © 1964 Jondora Music (Sage). All rights administered by Concord Music. **"River Deep, Mountain High"** by Phil Spector; Jeff Barry and Ellie Greenwich Mother Bertha Music, licensing courtesy of Sony Music; Songs of Polygram International/Universal Music Publishing Ltd; Trio Music Company (BMI); ABKCO Music, Inc. **"Rocket 88"** by Jackie Brenston Uni-Chappell Music. **"Shake A Tailfeather"** by Verlie Rice; Andre Williams; Otha Hayes Kassner Associated Publishers. **"She Makes My Blood Run Cold"** by Ike Turner Round Hill Music obo Fort Knox Music, and BMG obo Trio Music Company. **"(Simply) The Best"** by Holly Knight; Mike Chapman BMG Gold Songs (ASCAP) obo Knighty – Knight Music, Music & Media/Mike Chapman Publishing Enterprises. **"Sound of Mystic Law"** by Tina Turner, Dechen Shak-Dagsay, Regula Curti, Gunther Mende-Kim, Pit Loew From the New Edition BMG Platinum Songs (BMI). **"Tonight"** by David Bowie; James Osterberg Screen Gems EMI Music, licensing courtesy of Sony Music Published by RZO Music Ltd/ Westbury Music Consultants BMG Bumblebee (BMI) **We Don't Need Another Hero** by Terry Britten; Graham Lyle © 1992 WB Music Corp. (ASCAP) and Goodsingle Ltd. (PRS) All rights on behalf of WB Music Corp. administered by Warner/Chappell North America Ltd; BMG Platinum Songs US (BMI). **"What's Love Got To Do With It"** by Terry Britten; Graham Lyle © 1984 WB Music Corp. (ASCAP) and Goodsingle Ltd. (PRS) All rights on behalf of WB Music Corp. administered by Warner/Chappell North America Ltd and BMG Platinum Songs US (BMI). **Music clearance services: Manage This Media LLC - Janet Billig Rich, David A. Rich and Lisa Klein Moberly**

RESOURCE ORGANIZATIONS

If you or a loved one has experienced sexual violence, you are not alone. The National Sexual Assault Hotline is available 24/7 with free, confidential support in English and Spanish at 800-656-HOPE (4673) and at rainn.org.

The National Suicide Prevention Lifeline provides 24/7, free and confidential support via phone or chat for people in distress, resources for you or your loved ones, and best practices for professionals. Text or Call 988. Website 988lifeline.org



Backstage and Front of the House Employees are represented by the International Alliance of Theatrical Stage Employees (or I.A.T.S.E.).



The Director is a member of the
STAGE DIRECTORS AND CHOREOGRAPHERS
SOCIETY, a national theatrical labor union.



United Scenic Artists • Local USA 829
of the I.A.T.S.E. represents
the Designers & Scenic Artists
for the American Theatre

WARNING

The photographing or sound recording of any performance or the possession of any device for such photographing or sound recording inside this theatre, without the written permission of the management, is prohibited by law. Violators may be punished by ejection and violations may render the offender liable for money damages.

BEHIND EVERY
POWERFUL WOMAN ARE
**MORE POWERFUL
WOMEN.**



"SUFFS
EMPOWERS, MOVES
AND ENTERTAINS."
Chicago Tribune

THE TONY AWARD-WINNING MUSICAL

SUFFS

THE MUSICAL

APRIL 14-26 • FISHER THEATRE

BroadwayInDetroit.com

GROUPS (10+) BroadwayInDetroitGroups@ATGEntertainment.com (Subject: Suffs)

BROADWAY IN DETROIT
The Program for the Fisher Theatre

Volume 63, Number 4
November 21-23, 2025

Fisher Theatre • Fisher Building
3011 W. Grand Blvd., Detroit, MI 48202
BroadwayInDetroit.com

Under the Management of
ATG Entertainment

General Manager	James Kuhl
Deputy General Manager	Christopher Núñez
Subscription Manager	Kimberly Mogielski
Subscription Assistant	Chelsea Whale
Director of Sales & Marketing	Scott Myers
Public Relations	Amber Rasho
Group Sales Manager	Amy Yokin
Theatre Administrator	Danielle Wright
Box Office Director	Mirena Cantu
Deputy Box Office Director	Jose Martinez, Jr.
Box Office Administrator	Angelina Calka
Advertising Director	Debbie Michelson, SMZ

The Fisher Theatre Staff
House Staff

Theatre Manager	James Manduzzi
House Manager	Reuben Perez
Food & Beverage Manager	Brad Stanbridge

Production Staff

Head Carpenter	Chris Brock
Head Lighting Technician	Suzanne Johnston
Head Propman/Steward	Jim Achatz
Head Sound Technician	Tim Franquist
Head Flyman	Ronald Ivey
Wardrobe Supervisor	Maryann Saleh
Musical Director	Paul Onachuk

ATG ENTERTAINMENT North America

Lori Hotz, Chief Executive Officer, North America
Kristin Caskey, Chief Content Officer, North America
Erica Schwartz, VP, Theatrical Programming
Bee Carrozini, Producer, ATG Productions
Jason Miller, SVP, Music, Comedy and Event Programming
Adam Ball, Chief Financial Officer
Mitchell Klein, VP, Ticketing
Stephen Santore, VP, Marketing & Sales
Sandra Toste, VP, Property and Operations
Nick Ali, VP, IT
Lisa Hauptman, VP, Human Resource
John Rogers, General Counsel
Josh Fuhrer, VP, Business Development
Rainier Koeners, VP, Regional Venues
Sally Shen, Chief of Staff

ATG ENTERTAINMENT Group Executive Leadership Team

Chief Executive Officer	Ted Stimpson
Group Content & Creative Director	Michael Lynas
Chief Operating Officer and UK CEO	Nick Potter
Chief Financial Officer	John Oldcorn
Chief Human Resources Officer	Sofia Fleming
Chief Product & Technology Officer	Richard Zubrik
Chief Marketing Officer	Phil Lloyd
Chief Legal Officer	Lisa Butler
CEO Central Europe	Joachim Hilke
CEO North America	Lori Hotz

The photographing or sound recording of any performance inside the theatre without the written permission of the management is prohibited by law. Violations may be punishable by ejection and may render the offender liable for money damages.



The Musicians of the Fisher Theatre Orchestra employed in this production are members of the Detroit Federation of Musicians, Local 5.



Backstage employees are represented by the International Alliance of Theatrical Stage Employees (I.A.T.S.E.).

WHEELCHAIR facilities are located in the main floor lobby near elevators.

LOST AND FOUND: For items left at the theatre, please fill out the form at bit.ly/4i7k8vz. Articles will only be held for 30 days.

EMERGENCIES: If you expect emergency phone calls, please identify yourself to the ticket taker when you arrive. Please be sure anyone trying to reach you knows your exact seat location.

For emergencies only during a performance (313) 872-1111

Please **SILENCE** your electronic devices by turning them off or putting them on silent in airplane mode.

AGE LIMIT: As a courtesy to our patrons, it is the policy of Broadway In Detroit not to admit children under the age of 5. This policy may be altered from time to time based on Shows and Show content. You will be made aware of particular age restrictions during your purchase. Some shows make further age appropriate recommendations and Broadway In Detroit will provide those on its website; however, judgment of the content for each show should be made on an individual basis prior to purchase. When available, Broadway In Detroit provides links to show websites for further information. All patrons, regardless of age, must have a ticket.

Fisher Theatre Offices (313) 887-1256

Broadway In Detroit Season Ticket Office &
Subscription Information (313) 887-1256

Group Sales Information (313) 871-1132

ATG ENTERTAINMENT:
PASSION BEHIND PERFORMANCE

ATG Entertainment is a world leader in live entertainment. Our portfolio of venues includes historic theatres, modern live music arenas, studio theatres, cinemas and conference spaces. ATG Entertainment own, operate or program 71 of the world's most iconic venues across the UK, the US and Continental Europe entertaining over 18 million audience members each year.

Through our in-house Production companies and working closely with third-party top producers and promoters ATG presents over 15,000 live performances annually, including ***Cabaret at the Kit Kat Club, Stranger Things: The First Shadow, Moulin Rouge, The Lion King, Harry Potter and the Cursed Child and Starlight Express*** as well as popular music and comedy shows.

ATG also operates a leading ticketing platform processing more than 18 million tickets each year for musicals, plays, concerts, comedy shows and a variety of other live events. ATGtickets.com attracts more than 55 million unique visitors annually. Headquartered in London and Woking, the company also has offices in New York and Cologne.

BROADWAY IN DETROIT
**UPCOMING
SHOWS**

98 DEGREES

November 29 • Fisher Theatre

**DIRTY DANCING
IN CONCERT**

February 15 • Fisher Theatre

INA GARTEN

February 26, 2026 • Fisher Theatre

FORTUNE FEIMSTER

February 27, 2026 • Fisher Theatre

SIMON & GARFUNKEL STORY

February 28, 2026 • Fisher Theatre

Bring Broadway Home *for the Holidays*



The Playbill Holiday Gift Guide 2025

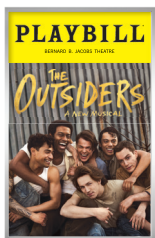

PLAYBILL[®]STORE.com



EXPERIENCE OZMAZING FOR GOOD

THE LEXUS LX



WICKED
FOR GOOD
ONLY IN THEATERS

